

Planning Permit No. A/1587/92

APPROVED

SUBJECT TO THE CONDITIONS IN THIS OFFICE LETTER.

No. A3/19320/92 Dtd. 10.01.1992

FOR MEMBER SECRETARY
MADRAS METROPOLITAN
DEVELOPMENT AUTHORITY
MADRAS - 600 008.

NOTE
EXG BUILDING IN PLOT NO 96 APPROVED BY MMDA PLANNING PERMIT NO A/431/91 DATED 12.4.91

PROPOSED CONSTRUCTION OF A DWELLING HOUSE IN PLOT NO 82 "RAJAJI NAGAR" SURVEY NO 105/2 AT 154 MADIPPAKKAM VILLAGE SAIDAPET TK. ST. THOMAS MOUNT PANCHAYAT UNION.

SCALE: 1 INCH TO 8 FT. (1:100)

OWNER SRI. D. SANKAR.

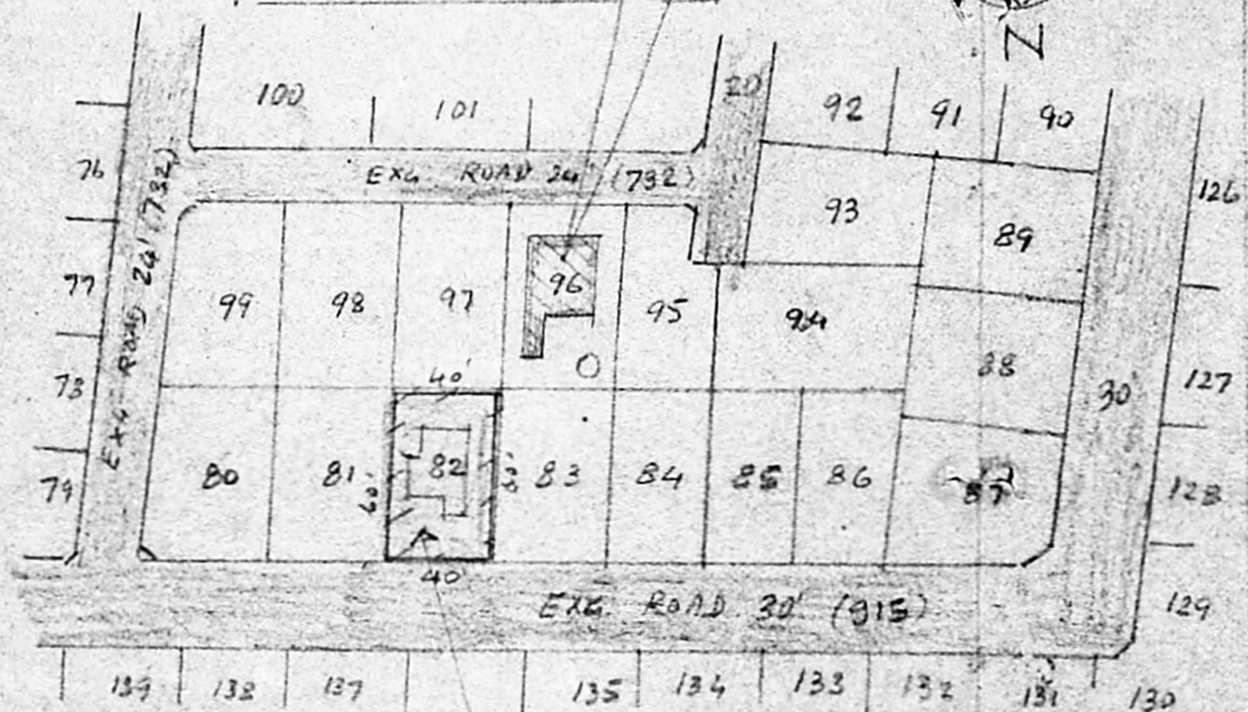

SITE FOR PRO CONST RUCTION IN PLOT NO 82

LAYOUT KEY PLAN NOT TO SCALE

ELEVATION

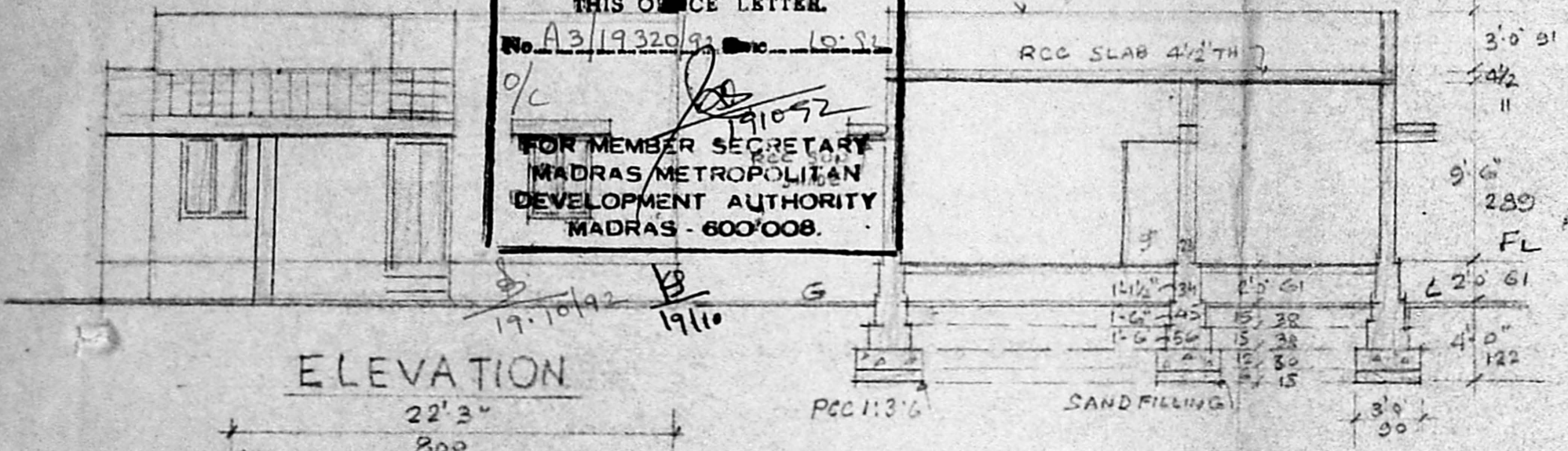

SECTION A-B

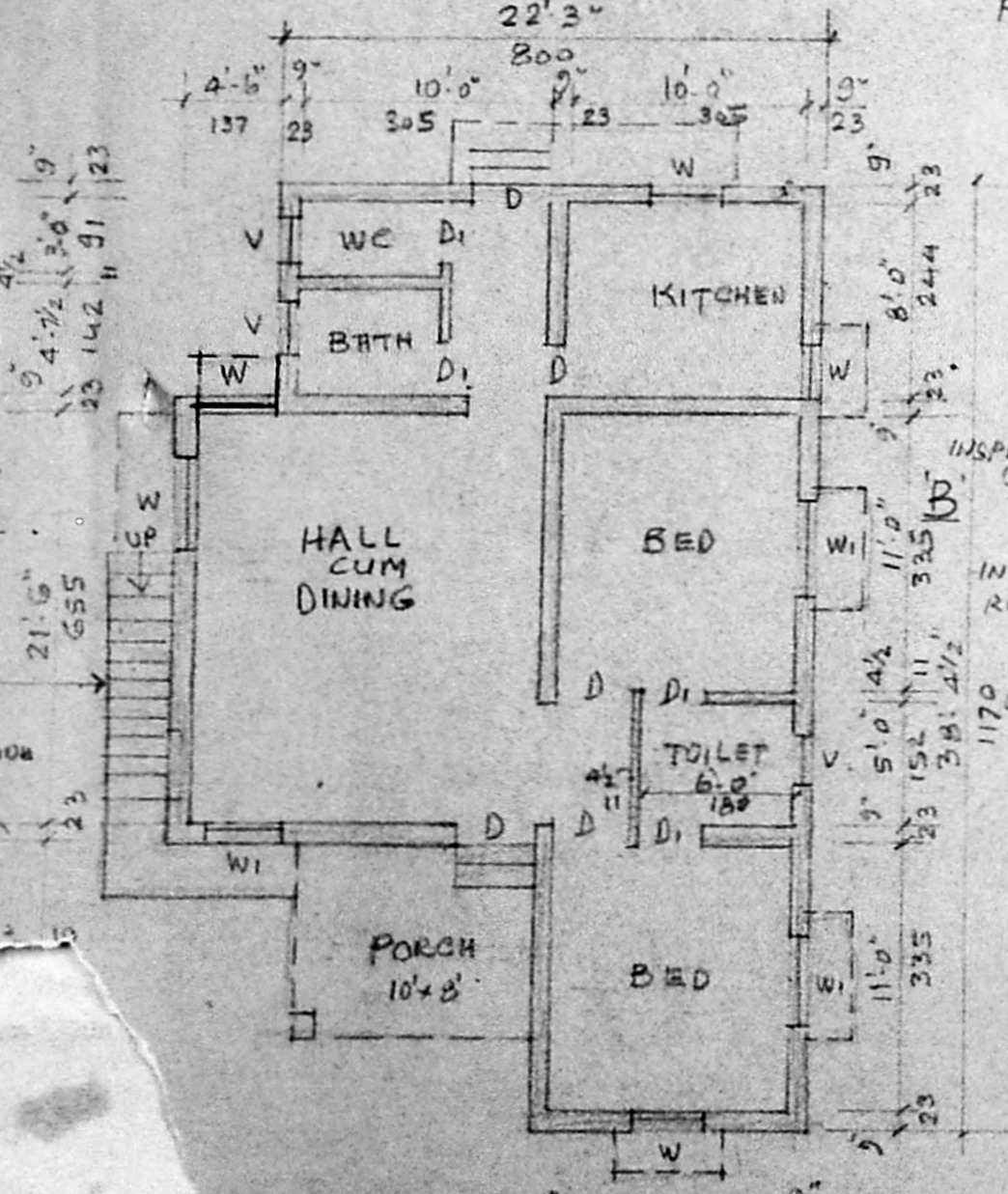

PLAN

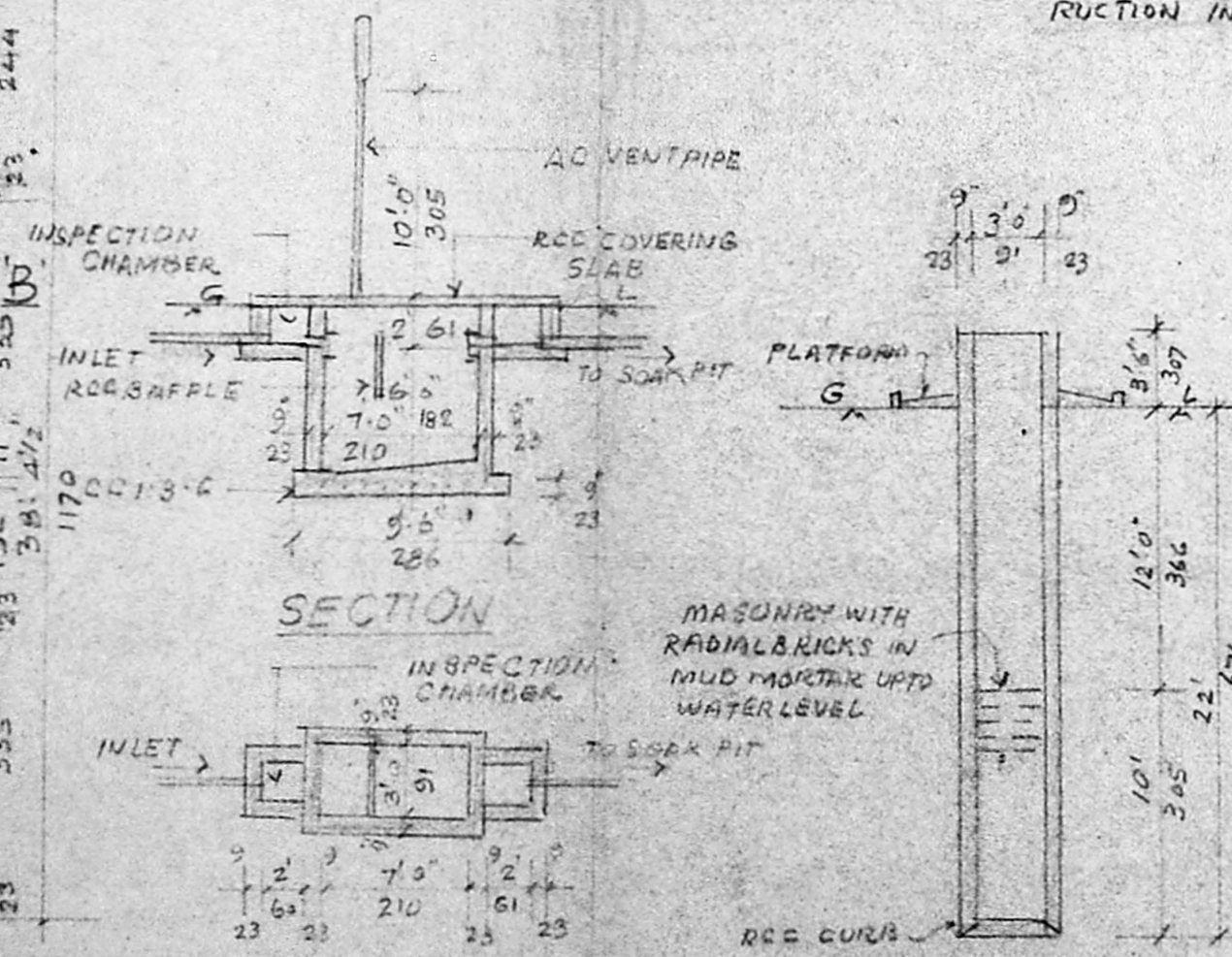

PLAN OF SEPTIC TANK

SECTION OF WELL

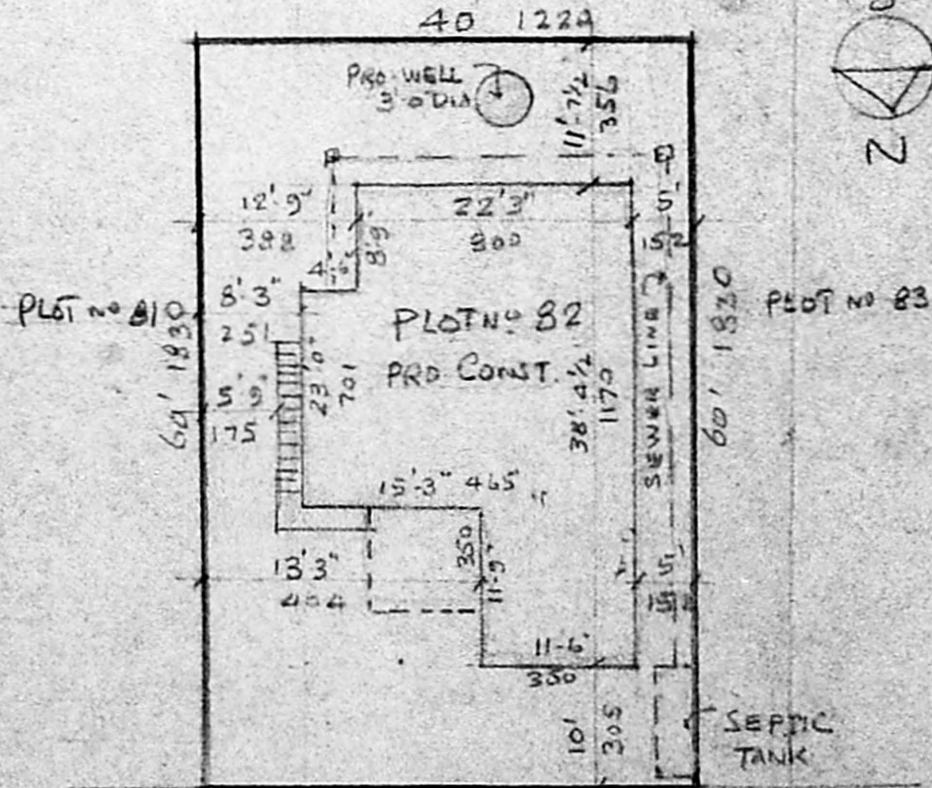

SPECIFICATION

- FOUNDATION WITH STONE JELLY CONCRET IN CM 1:3:6
- BRICK WORK IN CM 1:6 FOR FOUNDATION AND WALLS
- FLOORING WITH STONE JELLY IN CM 1:3:6 MIX 4" TH OVER SAND FILLING 6" TH
- ALL WOOD WORK WITH COUNTRY WOOD SEASONED
- PAINTING TWO COATS WITH ONE COAT OF PRIMER
- PLASTERING WITH CM 1:5 MIX FOR WALLS AND CEILING
- COLOUR WASHING TWO COATS OVER ONE COAT OF WHITE WASH
- ROOF SLAB, LINTOL, SUNSHADE ARE WITH REC 1:2:4 MIX WITH STEEL REINFORCEMENTS.

JOINERY

	CM.	
DOOR PANELLED D	3' 0" x 6' 6"	90 x 198
"	D1 2' 6" x 6' 0"	65 x 180
WINDOW "	W. 4' 0" x 2' 0"	120 x 120
"	W1 3' 0" x 4' 0"	90 x 120
VENTILATOR	V 3' 0" x 2' 0"	90 x 60

AREA PARTICULARS

	SQ. FT	SQ. M.
EXTENT OF PLOT	2400	223.04
PRO BUILT UP AREA	344	87.73
OPEN SPACE	1456	135.31

PROPOSALS
EXG ROAD
PLOT BOUNDARY

OWNER: D. SANKAR

G. Subramanian
G. SUBRAMANIAN, L.C.E.
Civil Engineer & Class I Licensed Surveyor
10, Krishnamurthy Street
WEST MAMBALAM
MADRAS-600 033
LICENSE No: 135
LICENSED SURVEYOR.